

DECLARACIÓ I AMPLIACIÓ DE ZONES D'ESPECIAL PROTECCIÓ PER A LES AUS A LES ILLES BALEARS - ZEPA

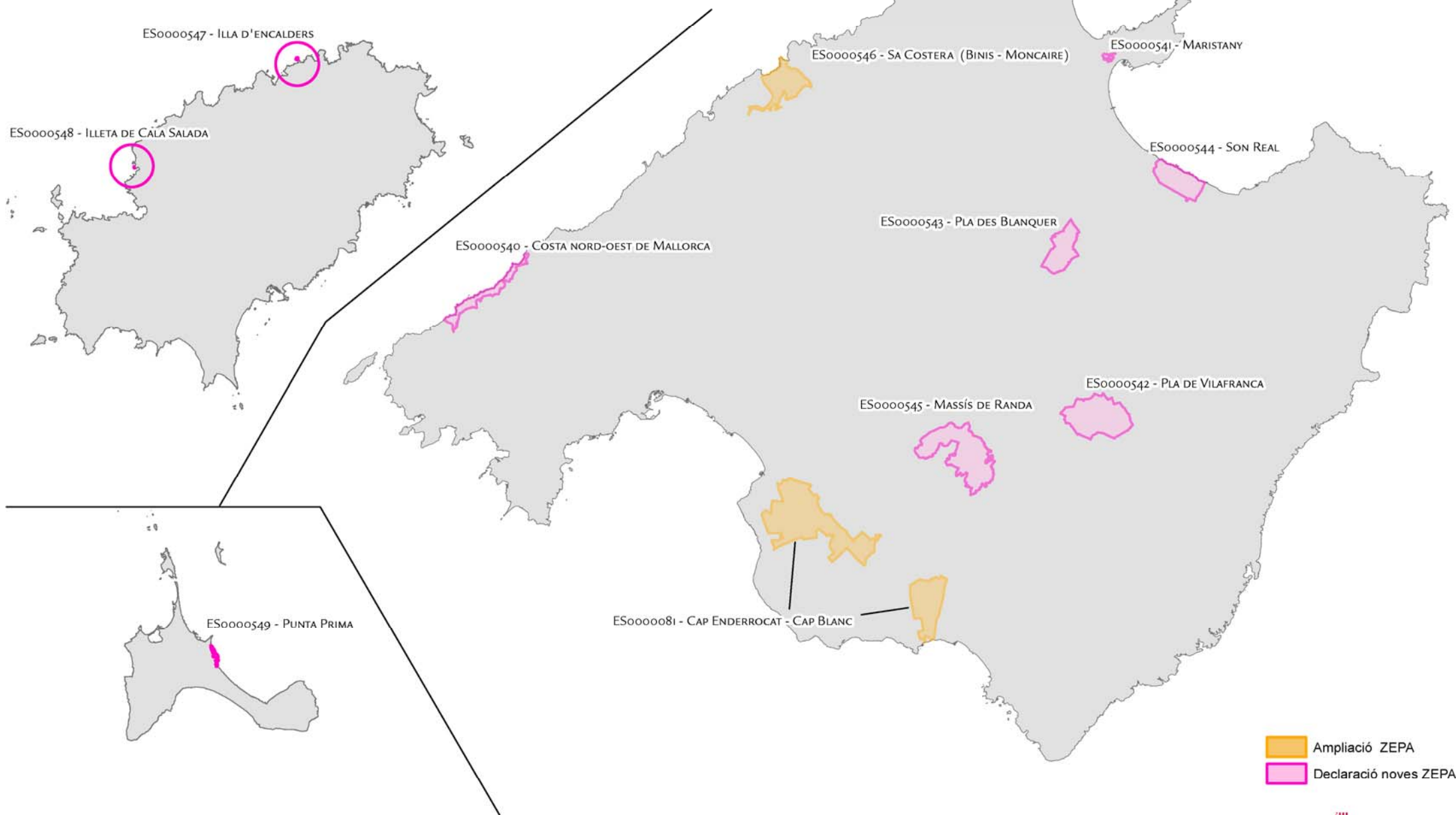

G CONSELLERIA
O MEDI AMBIENT,
I AGRICULTURA
B I PESCA
SECRETARIA GENERAL
SECCIÓ DE CARTOGRAFIA

ZEPA - ES0000540
COSTA NORD-OEST DE MALLORCA



BANYALBUFAR

ESTELLENCES

PUIGPUNYENT

CALVIÀ



ANDRATX

560,38 HA

G CONSELLERIA
O MEDI AMBIENT,
I AGRICULTURA
B I PESCA
SECRETARIA GENERAL
SECCIÓ DE CARTOGRAFIA

REF. 296/2016

0 500 1.000 2.000 3.000 4.000 Metres

 ZEPA existent
 LIC existent
 ES0000540- Costa Nord-oest de Mallorca

ZEPA - ES0000541
MARISTANY





ALCÚDIA

43.35 HA

G CONSELLERIA
O MEDI AMBIENT,
I AGRICULTURA
B I PESCA
SECRETARIA GENERAL
SECCIÓ DE CARTOGRAFIA

REF. 147/2018

0 50 100 200 300 400 Metres

 ZEPA existent
 LIC existent
 ES0000541 - Maristany

510.000

4.410.000

ZEPA - ES0000542
Pla de Vilafranca



SANT JOAN

VILAFRANCA DE BONANY

1.732,72 HA



PORRERES

MANACOR

FELANITX

G CONSELLERIA
O MEDI AMBIENT,
I AGRICULTURA
B I PESCA
SECRETARIA GENERAL
SECCIÓ DE CARTOGRAFIA

REF. 147/2018

-  ZEPA existent
-  LIC existent
-  ES0000542- Pla de Vilafranca

0 500 1.000 2.000 3.000 Metres

ZEPA - ES0000543
PLA DES BLANQUER

MURO

SANTA MARGALIDA

LLUBI

860,33 HA



MARIA DE LA SALUT



G CONSELLERIA
O MEDI AMBIENT,
I AGRICULTURA
B I PESCA
SECRETARIA GENERAL
SECCIO DE CARTOGRAFIA

SINEU
REF. 147/2018

0 500 1.000 2.000 3.000 Metres

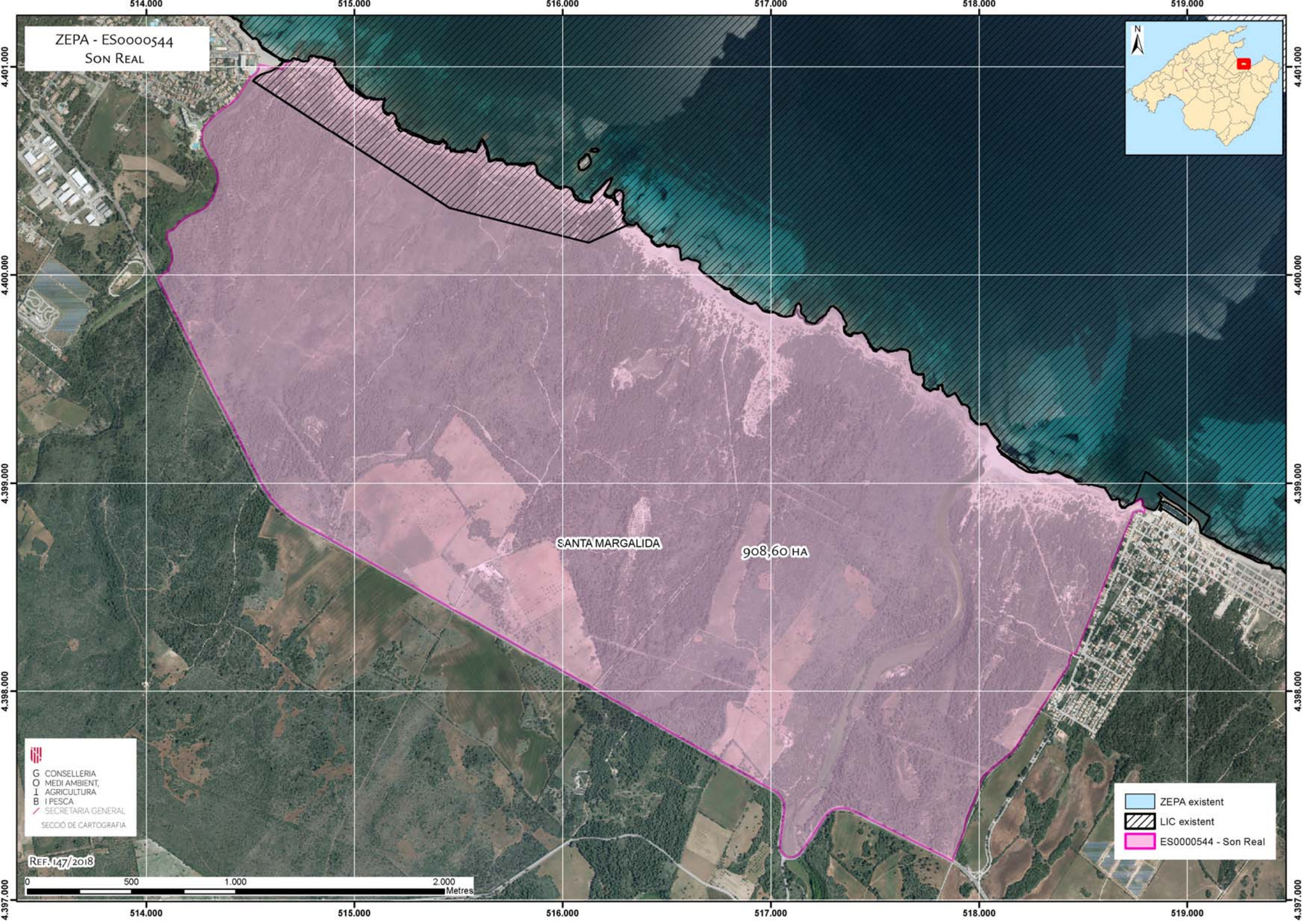

-  ZEPA existent
-  LIC existent
-  ES0000543 - Pla des Blanquer



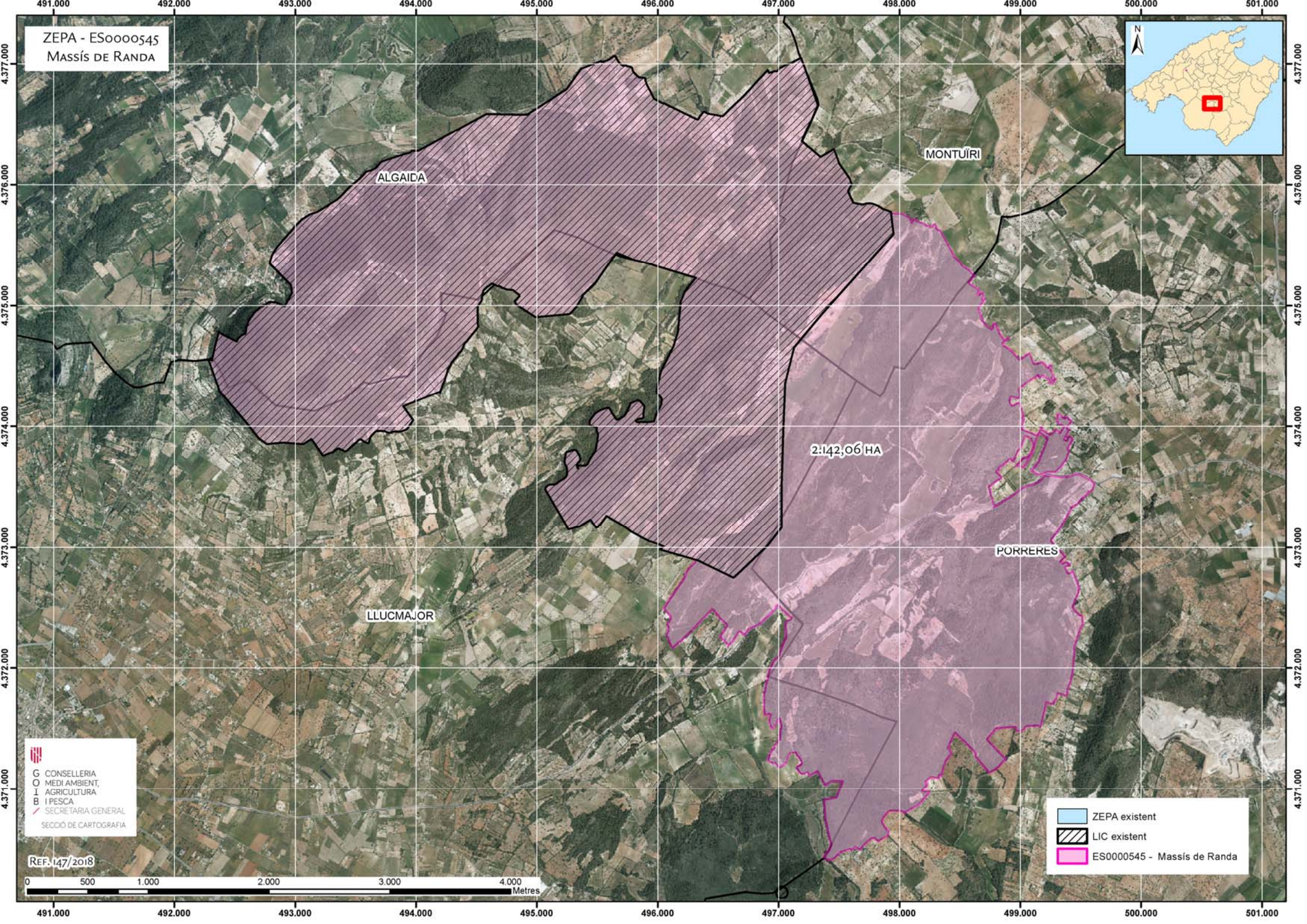

ZEPA - ES0000545
Massís de Randa

ALGAIDA

MONTUÍRI

2:142,06 HA

LLUCMAJOR

PORRERES

G. CONSELLERIA
D' MEDI AMBIENT,
AGRICULTURA
I PESCA
SECRETARIA GENERAL
SECCIÓ DE CARTOGRAFIA

REF. 147/2018

0 500 1.000 2.000 3.000 4.000 Metres

 ZEPA existent
 LIC existent
 ES0000545 - Massís de Randa

367.000

ZEPA - ES0000547
ILLA D'ENCALDERS

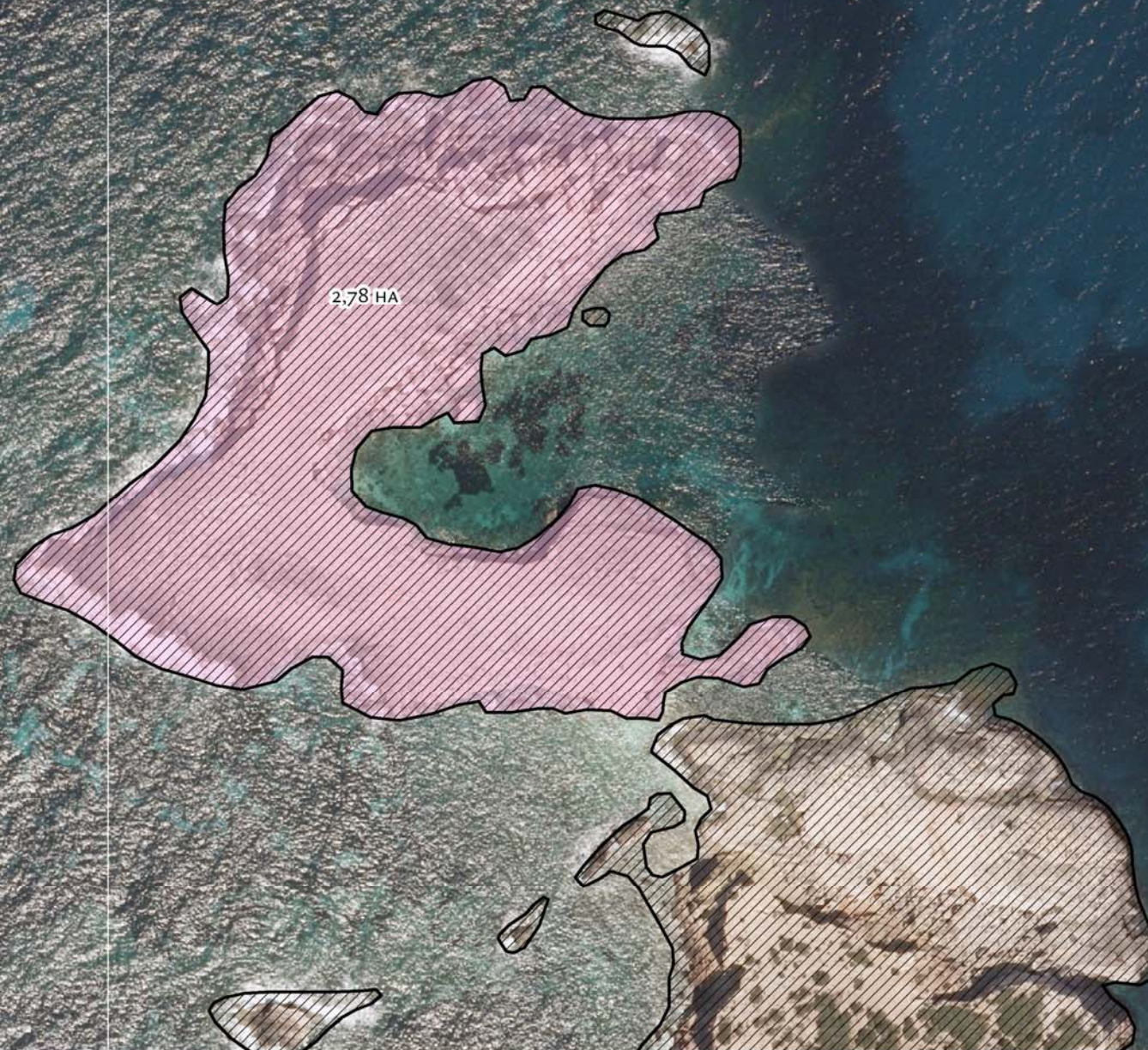

- 367.000
- ZEPA existent
 - LIC existent
 - ES0000547 - illa d'en Calders

G CONSELLERIA
O MEDI AMBIENT,
I AGRICULTURA
B I PESCA
SECRETARIA GENERAL
SECCIÓ DE CARTOGRAFIA

REF. 147/2018

367.000

352.000

ZEPA - ES0000548
ILLETA DE CALA SALADA



0,69 HA



G CONSELLERIA
O MEDI AMBIENT,
I AGRICULTURA
B I PESCA
/ SECRETARIA GENERAL
SECCIÓ DE CARTOGRAFIA

REF:147/2018

-  ZEPA
-  LIC
-  ES0000548 - illeta de Cala Salada

352.000

ZEPA - ES0000549
PUNTA PRIMA





41,95 HA



G CONSELLERIA
O MEDI AMBIENT,
I AGRICULTURA
B I PESCA
SECRETARIA GENERAL
SECCIÓ DE CARTOGRAFIA

REF. 147/2018

0 500 1.000 Metres

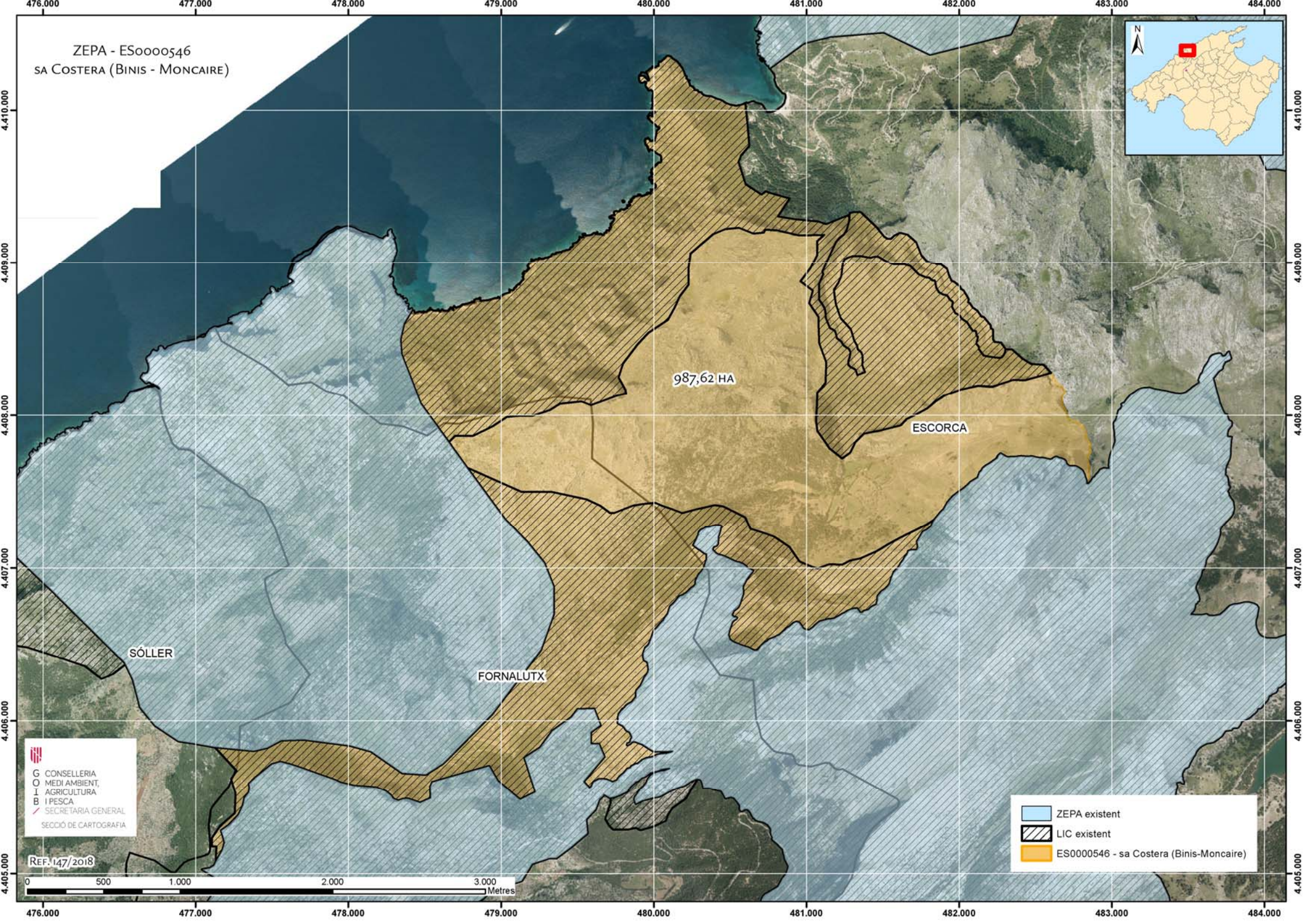
 ZEPA existent
 LIC existent
 ES0000549 - Punta Prima

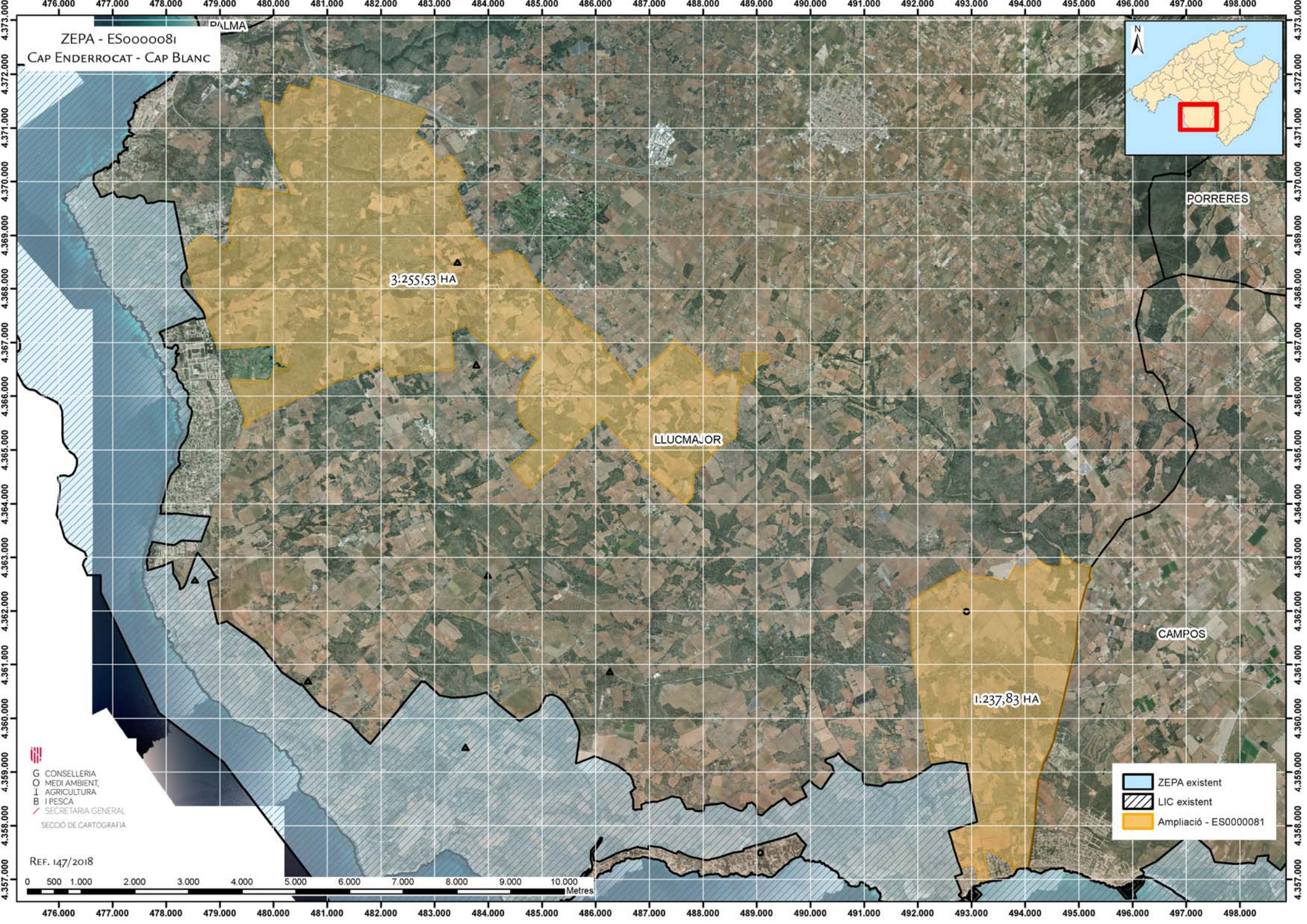



ZEPA - ES0000081
CAP ENDERROCAT - CAP BLANC



PORRERES

LLUCMAJOR

CAMPOS

3.255,53 HA

1.237,83 HA

- ZEPA existent
- LIC existent
- Ampliació - ES0000081

G CONSELLERIA
O MEDI AMBIENT,
B I PESCA
SECRETARIA GENERAL
SECCIÓ DE CARTOGRAFIA

REF. 147/2018

