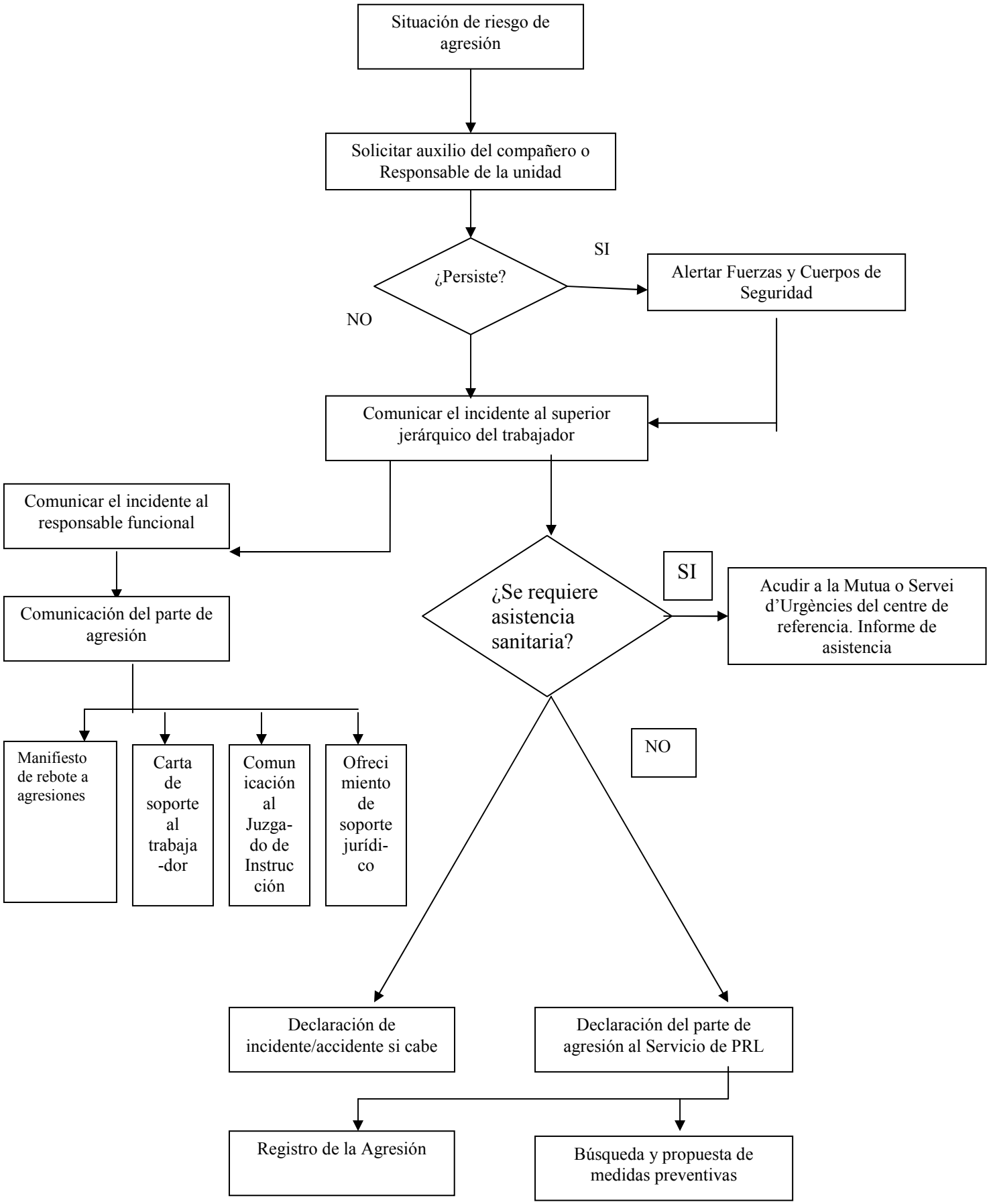ANEXO I: PAUTA DE ACTUACIÓN EN CASO DE AGRESIÓN